

## DIME Forbidden Apple

Sample ID: 2401APO0184.0839  
Strain: Forbidden Apple  
Matrix: Concentrates & Extracts  
Type: Distillate  
Source Batch #: 224NW1123

Produced:  
Collected: 01/12/2024 02:16 pm  
Received: 01/12/2024  
Completed: 01/19/2024  
Batch #: FA0112  
Harvest Date: 11/21/2023

Client  
**Dime Industries**  
Lic. # 00000075ESJK64208740

Lot #: 224NW1123  
Production Date: 12/19/2023  
Production Method: Alcohol

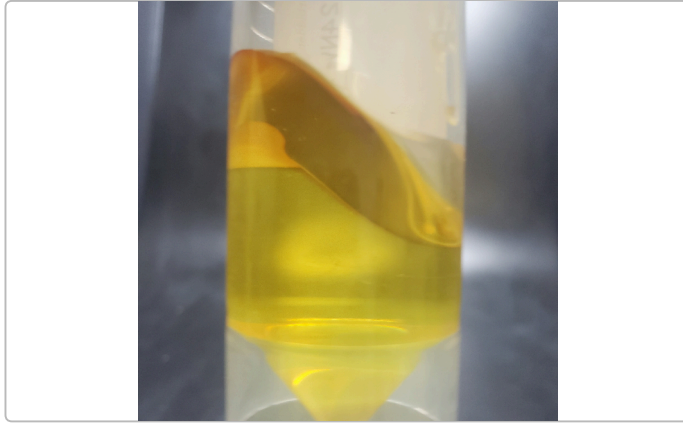

### Summary

Test	Date Tested	Result
Batch		
Cannabinoids	01/17/2024	Complete
Microbials	01/18/2024	Pass

### Cannabinoids

Complete

<b>93.3298%</b>	<b>0.2009%</b>	<b>97.1190%</b>	<b>NT</b>
Total THC	Total CBD	Total Cannabinoids <sup>(Q3)</sup>	Total Terpenes <sup>(Q3)</sup>

Analyte	LOD	LOQ	Result	Result	Q
	%	%	%	mg/g	
THCa		0.1000	ND	ND	
Δ9-THC		0.1000	93.3298	933.298	<div style="width: 100%;"></div>
Δ8-THC		0.1000	ND	ND	
THCV		0.1000	0.5119	5.119	<div style="width: 10%;"></div>
CBDa		0.1000	ND	ND	
CBD		0.1000	0.2009	2.009	<div style="width: 2%;"></div>
CBDVa		0.1000	ND	ND	
CBDV		0.1000	ND	ND	
CBN		0.1000	0.3366	3.366	<div style="width: 4%;"></div>
CBGa		0.1000	ND	ND	
CBG		0.1000	2.0888	20.888	<div style="width: 25%;"></div>
CBC		0.1000	0.6510	6.510	<div style="width: 8%;"></div>
<b>Total THC</b>			<b>93.3298</b>	<b>933.2980</b>	
<b>Total CBD</b>			<b>0.2009</b>	<b>2.0090</b>	
<b>Total</b>			<b>97.1190</b>	<b>971.190</b>	

Date Tested: 01/17/2024 07:00 am



Bryant Kearl  
Lab Director  
01/19/2024

Confident LIMS  
All Rights Reserved  
coa.support@confidentlims.com  
(866) 506-5866  
www.confidentlims.com



**ARIZONA DEPARTMENT OF HEALTH SERVICES' WARNING:**

Marijuana use can be addictive and can impair an individual's ability to drive a motor vehicle or operate heavy machinery. Marijuana smoke contains carcinogens and can lead to an increased risk for cancer, tachycardia, hypertension, heart attack, and lung infection. Marijuana use may affect the health of a pregnant woman and the unborn child. Using marijuana during pregnancy could cause birth defects or other health issues to your unborn child;

**KEEP OUT OF REACH OF CHILDREN.**

The product associated with the COA has been tested by Apollo Labs using validated state certified testing methodologies as required by Arizona state law. Values reported herein relate only to the specific sample of product submitted by Client for testing. Apollo Labs makes no claims as to the efficacy, safety or other risks associated with any detected or non-detected levels of any compounds reported herein. This Certificate shall not be reproduced except in full, without the written approval of Apollo Labs.

## DIME Forbidden Apple

Sample ID: 2401APO0184.0839  
Strain: Forbidden Apple  
Matrix: Concentrates & Extracts  
Type: Distillate  
Source Batch #: 224NW1123

Produced:  
Collected: 01/12/2024 02:16 pm  
Received: 01/12/2024  
Completed: 01/19/2024  
Batch #: FA0112  
Harvest Date: 11/21/2023

Client  
**Dime Industries**  
Lic. # 00000075ESJK64208740  
  
Lot #: 224NW1123  
Production Date: 12/19/2023  
Production Method: Alcohol

### Microbials

Pass

Analyte	Limit	Result	Status	Q
Salmonella SPP	Detected/Not Detected in 1g	ND	Pass	
Aspergillus Flavus Aspergillus Fumigatus or Aspergillus Niger	Detected/Not Detected in 1g	ND	Pass	
Aspergillus terreus	Detected/Not Detected in 1g	ND	Pass	

Analyte	LOQ	Limit	Result	Status	Q
E. Coli	CFU/g 10.0	CFU/g 100.0	CFU/g < 10 CFU/g	Pass	

Date Tested: 01/18/2024 12:00 am

### Mycotoxins

Not Tested

Analyte	LOD	LOQ	Limit	Units	Status	Q
---------	-----	-----	-------	-------	--------	---

Date Tested:

### Heavy Metals

Not Tested

Analyte	LOD	LOQ	Limit	Units	Status	Q
---------	-----	-----	-------	-------	--------	---

Date Tested:



Bryant Kearl  
Lab Director  
01/19/2024

Confident LIMS  
All Rights Reserved  
coa.support@confidentlims.com  
(866) 506-5866  
www.confidentlims.com



**ARIZONA DEPARTMENT OF HEALTH SERVICES' WARNING:**  
Marijuana use can be addictive and can impair an individual's ability to drive a motor vehicle or operate heavy machinery. Marijuana smoke contains carcinogens and can lead to an increased risk for cancer, tachycardia, hypertension, heart attack, and lung infection. Marijuana use may affect the health of a pregnant woman and the unborn child. Using marijuana during pregnancy could cause birth defects or other health issues to your unborn child;  
**KEEP OUT OF REACH OF CHILDREN.**  
The product associated with the COA has been tested by Apollo Labs using validated state certified testing methodologies as required by Arizona state law. Values reported herein relate only to the specific sample of product submitted by Client for testing. Apollo Labs makes no claims as to the efficacy, safety or other risks associated with any detected or non-detected levels of any compounds reported herein. This Certificate shall not be reproduced except in full, without the written approval of Apollo Labs.

**DIME Forbidden Apple**

Sample ID: 2401APO0184.0839  
Strain: Forbidden Apple  
Matrix: Concentrates & Extracts  
Type: Distillate  
Source Batch #: 224NW1123

Produced:  
Collected: 01/12/2024 02:16 pm  
Received: 01/12/2024  
Completed: 01/19/2024  
Batch #: FA0112  
Harvest Date: 11/21/2023

Client  
**Dime Industries**  
Lic. # 00000075ESJK64208740  
  
Lot #: 224NW1123  
Production Date: 12/19/2023  
Production Method: Alcohol

**Qualifiers Definitions**

Qualifier Notation	Qualifier Description
I1	The relative intensity of a characteristic ion in a sample analyte exceeded the acceptance criteria in subsection (L)(1) with respect to the reference spectra, indicating interference
L1	When testing for pesticides, fungicides, herbicides, growth regulators, heavy metals, or residual solvents, the percent recovery of a laboratory control sample is greater than the acceptance limits in subsection (K)(2)(c), but the sample's target analytes were not detected above the maximum allowable concentrations in Table 3.1 for the analytes in the sample
M1	The recovery from the matrix spike in subsection (K)(4) was: a. High, but the recovery from the laboratory control sample in subsection (K)(2) was within acceptance criteria
M2	The recovery from the matrix spike in subsection (K)(4) was: b. Low, but the recovery from the laboratory control sample in subsection (K)(2) was within acceptance criteria
M3	The recovery from the matrix spike in subsection (K)(4) was: c. Unusable because the analyte concentration was disproportionate to the spike level, but the recovery from the laboratory control sample in subsection (K)(2) was within acceptance criteria
R1	The relative percent difference for the laboratory control sample and duplicate exceeded the limit in subsection (K)(3), but the recovery in subsection (K)(2) was within acceptance criteria
V1	The recovery from continuing calibration verification standards exceeded the acceptance limits in subsection (J)(1)(b), but the sample's target analytes were not detected above the maximum allowable concentrations in Table 3.1 for the analytes in the sample
Q2	The sample is heterogeneous, and sample homogeneity could not be readily achieved using routine laboratory practices - Used to denote that the sample as-received could not be fully pre-homogenized in packaging prior to microbiology analysis
Q3	Testing result is for informational purposes only and cannot be used to satisfy dispensary testing requirements in R9-17-317.01(A) or labeling requirements in R9-17-317

**Notes and Addenda:**



Bryant Kearl  
Lab Director  
01/19/2024

Confident LIMS  
All Rights Reserved  
coa.support@confidentlims.com  
(866) 506-5866  
www.confidentlims.com



**ARIZONA DEPARTMENT OF HEALTH SERVICES' WARNING:**  
Marijuana use can be addictive and can impair an individual's ability to drive a motor vehicle or operate heavy machinery. Marijuana smoke contains carcinogens and can lead to an increased risk for cancer, tachycardia, hypertension, heart attack, and lung infection. Marijuana use may affect the health of a pregnant woman and the unborn child. Using marijuana during pregnancy could cause birth defects or other health issues to your unborn child;  
**KEEP OUT OF REACH OF CHILDREN.**  
The product associated with the COA has been tested by Apollo Labs using validated state certified testing methodologies as required by Arizona state law. Values reported herein relate only to the specific sample of product submitted by Client for testing. Apollo Labs makes no claims as to the efficacy, safety or other risks associated with any detected or non-detected levels of any compounds reported herein. This Certificate shall not be reproduced except in full, without the written approval of Apollo Labs.

## Distillate 224NW1123

Sample ID: 2311APO3531.16386  
Strain: Raw  
Matrix: Concentrates & Extracts  
Type: Distillate  
Source Batch #:  
Harvest Date:

Produced:  
Collected: 11/30/2023 02:08 pm  
Received: 11/30/2023  
Completed: 12/06/2023  
Batch #: 224NW1123

Client  
**TRU Infusion/Natures Wonder**  
Lic. # 00000060DCIS00424661

Lot #:  
Production Date:  
Production Method:

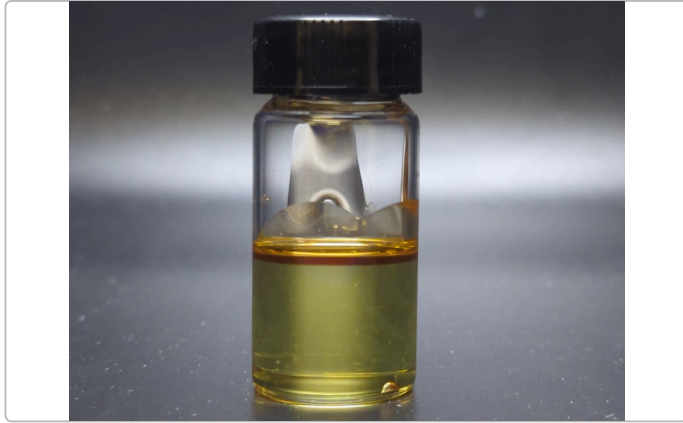

### Summary

Test	Date Tested	Result
Batch		Pass
Cannabinoids	12/05/2023	Complete
Terpenes	12/06/2023	Complete
Residual Solvents	12/01/2023	Pass
Microbials	12/04/2023	Pass
Mycotoxins	12/01/2023	Pass
Pesticides	12/01/2023	Pass
Heavy Metals	12/04/2023	Pass

### Cannabinoids

Complete

<b>95.4573%</b>	<b>0.2328%</b>	<b>99.3494%</b>	<b>0.0000%</b>
Total THC	Total CBD	Total Cannabinoids <sup>(Q3)</sup>	Total Terpenes <sup>(Q3)</sup>

Analyte	LOD	LOQ	Result	Result	Q
	%	%	%	mg/g	
THCa		0.1000	ND	ND	
Δ9-THC		0.1000	95.4573	954.573	<div style="width: 100%;"></div>
Δ8-THC		0.1000	ND	ND	
THCV		0.1000	0.6826	6.826	<div style="width: 10%;"></div>
CBDa		0.1000	ND	ND	
CBD		0.1000	0.2328	2.328	<div style="width: 10%;"></div>
CBDVa		0.1000	ND	ND	
CBDV		0.1000	ND	ND	
CBN		0.1000	0.2910	2.910	<div style="width: 10%;"></div>
CBGa		0.1000	ND	ND	
CBG		0.1000	2.0658	20.658	<div style="width: 10%;"></div>
CBC		0.1000	0.6199	6.199	<div style="width: 10%;"></div>
<b>Total THC</b>			<b>95.4573</b>	<b>954.5730</b>	
<b>Total CBD</b>			<b>0.2328</b>	<b>2.3280</b>	
<b>Total</b>			<b>99.3494</b>	<b>993.494</b>	

Date Tested: 12/05/2023 07:00 am



Bryant Kearl  
Lab Director  
12/06/2023

Confident Cannabis  
All Rights Reserved  
support@confidentcannabis.com  
(866) 506-5866  
www.confidentcannabis.com



**ARIZONA DEPARTMENT OF HEALTH SERVICES' WARNING:**

Marijuana use can be addictive and can impair an individual's ability to drive a motor vehicle or operate heavy machinery. Marijuana smoke contains carcinogens and can lead to an increased risk for cancer, tachycardia, hypertension, heart attack, and lung infection. Marijuana use may affect the health of a pregnant woman and the unborn child. Using marijuana during pregnancy could cause birth defects or other health issues to your unborn child;

**KEEP OUT OF REACH OF CHILDREN.**

The product associated with the COA has been tested by Apollo Labs using validated state certified testing methodologies as required by Arizona state law. Values reported herein relate only to the specific sample of product submitted by Client for testing. Apollo Labs makes no claims as to the efficacy, safety or other risks associated with any detected or non-detected levels of any compounds reported herein. This Certificate shall not be reproduced except in full, without the written approval of Apollo Labs.

## Distillate 224NW1123

Sample ID: 2311APO3531.16386  
Strain: Raw  
Matrix: Concentrates & Extracts  
Type: Distillate  
Source Batch #:  
Harvest Date:

Produced:  
Collected: 11/30/2023 02:08 pm  
Received: 11/30/2023  
Completed: 12/06/2023  
Batch #: 224NW1123

Client  
**TRU Infusion/Natures Wonder**  
Lic. # 00000060DCIS00424661

Lot #:  
Production Date:  
Production Method:

### Pesticides

Pass

Analyte	LOQ	Limit	Mass	Q	Status	Analyte	LOQ	Limit	Mass	Q	Status
	PPM	PPM	PPM				PPM	PPM	PPM		
Abamectin	0.2500	0.5000	ND		Pass	Hexythiazox	0.5000	1.0000	ND	M2	Pass
Acephate	0.2000	0.4000	ND		Pass	Imazalil	0.1000	0.2000	ND		Pass
Acetamiprid	0.1000	0.2000	ND	V1	Pass	Imidacloprid	0.2000	0.4000	ND		Pass
Aldicarb	0.2000	0.4000	ND		Pass	Kresoxim Methyl	0.2000	0.4000	ND		Pass
Azoxystrobin	0.1000	0.2000	ND		Pass	Malathion	0.1000	0.2000	ND		Pass
Bifenazate	0.1000	0.2000	ND	M1	Pass	Metalaxyl	0.1000	0.2000	ND		Pass
Bifenthrin	0.1000	0.2000	ND	M2	Pass	Methiocarb	0.1000	0.2000	ND		Pass
Boscalid	0.2000	0.4000	ND	M2	Pass	Methomyl	0.2000	0.4000	ND		Pass
Carbaryl	0.1000	0.2000	ND		Pass	Myclobutanil	0.1000	0.2000	ND		Pass
Carbofuran	0.1000	0.2000	ND		Pass	Naled	0.2500	0.5000	ND		Pass
Chlorantraniliprole	0.1000	0.2000	ND		Pass	Oxamyl	0.5000	1.0000	ND		Pass
Chlorfenapyr	0.5000	1.0000	ND		Pass	Paclbutrazol	0.2000	0.4000	ND		Pass
Chlorpyrifos	0.1000	0.2000	ND	M2	Pass	Permethrins	0.1000	0.2000	ND		Pass
Clofentezine	0.1000	0.2000	ND	M2	Pass	Phosmet	0.1000	0.2000	ND		Pass
Cyfluthrin	0.5000	1.0000	ND	M2	Pass	Piperonyl	1.0000	2.0000	ND		Pass
Cypermethrin	0.5000	1.0000	ND		Pass	Butoxide			ND		Pass
Daminozide	0.5000	1.0000	ND		Pass	Prallethrin	0.1000	0.2000	ND	M2	Pass
Diazinon	0.1000	0.2000	ND		Pass	Propiconazole	0.2000	0.4000	ND	M2	Pass
Dichlorvos	0.0500	0.1000	ND		Pass	Propoxur	0.1000	0.2000	ND		Pass
Dimethoate	0.1000	0.2000	ND		Pass	Pyrethrins	0.5000	1.0000	ND	M2	Pass
Ethoprophos	0.1000	0.2000	ND		Pass	Pyridaben	0.1000	0.2000	ND	M2	Pass
Etofenprox	0.2000	0.4000	ND		Pass	Spinosad	0.1000	0.2000	ND	M2,R1	Pass
Etoxazole	0.1000	0.2000	ND		Pass	Spiromesifen	0.1000	0.2000	ND		Pass
Fenoxycarb	0.1000	0.2000	ND		Pass	Spirotetramat	0.1000	0.2000	ND		Pass
Fenpyroximate	0.2000	0.4000	ND	M2	Pass	Spiroxamine	0.2000	0.4000	ND	R1	Pass
Fipronil	0.2000	0.4000	ND	M1	Pass	Tebuconazole	0.2000	0.4000	ND		Pass
Flonicamid	0.5000	1.0000	ND		Pass	Thiacloprid	0.1000	0.2000	ND		Pass
Fludioxonil	0.2000	0.4000	ND		Pass	Thiamethoxam	0.1000	0.2000	ND		Pass
						Trifloxystrobin	0.1000	0.2000	ND	M2	Pass

Date Tested: 12/01/2023 07:00 am



Bryant Kearl  
Lab Director  
12/06/2023

Confident Cannabis  
All Rights Reserved  
support@confidentcannabis.com  
(866) 506-5866  
www.confidentcannabis.com



**ARIZONA DEPARTMENT OF HEALTH SERVICES' WARNING:**

Marijuana use can be addictive and can impair an individual's ability to drive a motor vehicle or operate heavy machinery. Marijuana smoke contains carcinogens and can lead to an increased risk for cancer, tachycardia, hypertension, heart attack, and lung infection. Marijuana use may affect the health of a pregnant woman and the unborn child. Using marijuana during pregnancy could cause birth defects or other health issues to your unborn child.  
**KEEP OUT OF REACH OF CHILDREN.**  
The product associated with the COA has been tested by Apollo Labs using validated state certified testing methodologies as required by Arizona state law. Values reported herein relate only to the specific sample of product submitted by Client for testing. Apollo Labs makes no claims as to the efficacy, safety or other risks associated with any detected or non-detected levels of any compounds reported herein. This Certificate shall not be reproduced except in full, without the written approval of Apollo Labs.

## Distillate 224NW1123

Sample ID: 2311APO3531.16386  
Strain: Raw  
Matrix: Concentrates & Extracts  
Type: Distillate  
Source Batch #:  
Harvest Date:

Produced:  
Collected: 11/30/2023 02:08 pm  
Received: 11/30/2023  
Completed: 12/06/2023  
Batch #: 224NW1123

Client  
**TRU Infusion/Natures Wonder**  
Lic. # 00000060DCIS00424661

Lot #:  
Production Date:  
Production Method:

### Microbials

Pass

Analyte	Limit	Result	Status	Q
Salmonella SPP	Detected/Not Detected in 1g	ND	Pass	
Aspergillus Flavus Aspergillus Fumigatus or Aspergillus Niger	Detected/Not Detected in 1g	ND	Pass	
Aspergillus terreus	Detected/Not Detected in 1g	ND	Pass	

Analyte	LOQ	Limit	Result	Status	Q
E. Coli	CFU/g 10.0	CFU/g 100.0	CFU/g < 10 CFU/g	Pass	

Date Tested: 12/04/2023 12:00 am

### Mycotoxins

Pass

Analyte	LOD	LOQ	Limit	Units	Status	Q
B1	µg/kg 5	µg/kg 10	µg/kg 20	µg/kg ND	Pass	
B2	5	10	20	ND	Pass	
G1	5	10	20	ND	Pass	
G2	5	10	20	ND	Pass	
Total Aflatoxins	5	10	20	ND	Pass	
Ochratoxin A	5	10	20	ND	Pass	

Date Tested: 12/01/2023 07:00 am

### Heavy Metals

Pass

Analyte	LOD	LOQ	Limit	Units	Status	Q
Arsenic	PPM 0.0660	PPM 0.1330	PPM 0.4000	PPM ND	Pass	
Cadmium	0.0660	0.1330	0.4000	ND	Pass	
Lead	0.1660	0.3330	1.0000	ND	Pass	
Mercury	0.0330	0.0660	0.2000	ND	Pass	

Date Tested: 12/04/2023 07:00 am



Bryant Kearl  
Lab Director  
12/06/2023

Confident Cannabis  
All Rights Reserved  
support@confidentcannabis.com  
(866) 506-5866  
www.confidentcannabis.com



**ARIZONA DEPARTMENT OF HEALTH SERVICES' WARNING:**

Marijuana use can be addictive and can impair an individual's ability to drive a motor vehicle or operate heavy machinery. Marijuana smoke contains carcinogens and can lead to an increased risk for cancer, tachycardia, hypertension, heart attack, and lung infection. Marijuana use may affect the health of a pregnant woman and the unborn child. Using marijuana during pregnancy could cause birth defects or other health issues to your unborn child;

**KEEP OUT OF REACH OF CHILDREN.**

The product associated with the COA has been tested by Apollo Labs using validated state certified testing methodologies as required by Arizona state law. Values reported herein relate only to the specific sample of product submitted by Client for testing. Apollo Labs makes no claims as to the efficacy, safety or other risks associated with any detected or non-detected levels of any compounds reported herein. This Certificate shall not be reproduced except in full, without the written approval of Apollo Labs.

## Distillate 224NW1123

Sample ID: 2311APO3531.16386  
Strain: Raw  
Matrix: Concentrates & Extracts  
Type: Distillate  
Source Batch #:  
Harvest Date:

Produced:  
Collected: 11/30/2023 02:08 pm  
Received: 11/30/2023  
Completed: 12/06/2023  
Batch #: 224NW1123

Client  
**TRU Infusion/Natures Wonder**  
Lic. # 00000060DCIS00424661

Lot #:  
Production Date:  
Production Method:

### Residual Solvents

Analyte	LOQ	Limit	Mass	Status	Q
	PPM	PPM	PPM		Pass
Acetone	381.0000	1000.0000	ND	Pass	
Acetonitrile	154.0000	410.0000	ND	Pass	
Benzene	1.0000	2.0000	ND	Pass	
Butanes	1914.0000	5000.0000	ND	Pass	M2
Chloroform	24.0000	60.0000	ND	Pass	
Dichloromethane	231.0000	600.0000	ND	Pass	
Ethanol	1910.0000	5000.0000	ND	Pass	
Ethyl-Acetate	1907.0000	5000.0000	ND	Pass	
Ethyl-Ether	1901.0000	5000.0000	ND	Pass	
n-Heptane	1892.0000	5000.0000	ND	Pass	
Hexanes	115.0000	290.0000	ND	Pass	
Isopropanol	1915.0000	5000.0000	ND	Pass	
Isopropyl-Acetate	1908.0000	5000.0000	ND	Pass	
Methanol	1141.0000	3000.0000	ND	Pass	
Pentane	1923.0000	5000.0000	ND	Pass	
Toluene	343.0000	890.0000	ND	Pass	
Xylenes + Ethyl Benzene	841.0000	2170.0000	ND	Pass	

Date Tested: 12/01/2023 07:00 am



Bryant Kearl  
Lab Director  
12/06/2023

Confident Cannabis  
All Rights Reserved  
support@confidentcannabis.com  
(866) 506-5866  
www.confidentcannabis.com



**ARIZONA DEPARTMENT OF HEALTH SERVICES' WARNING:**

Marijuana use can be addictive and can impair an individual's ability to drive a motor vehicle or operate heavy machinery. Marijuana smoke contains carcinogens and can lead to an increased risk for cancer, tachycardia, hypertension, heart attack, and lung infection. Marijuana use may affect the health of a pregnant woman and the unborn child. Using marijuana during pregnancy could cause birth defects or other health issues to your unborn child;

**KEEP OUT OF REACH OF CHILDREN.**

The product associated with the COA has been tested by Apollo Labs using validated state certified testing methodologies as required by Arizona state law. Values reported herein relate only to the specific sample of product submitted by Client for testing. Apollo Labs makes no claims as to the efficacy, safety or other risks associated with any detected or non-detected levels of any compounds reported herein. This Certificate shall not be reproduced except in full, without the written approval of Apollo Labs.



## Distillate 224NW1123

Sample ID: 2311APO3531.16386  
Strain: Raw  
Matrix: Concentrates & Extracts  
Type: Distillate  
Source Batch #:  
Harvest Date:

Produced:  
Collected: 11/30/2023 02:08 pm  
Received: 11/30/2023  
Completed: 12/06/2023  
Batch #: 224NW1123

Client  
**TRU Infusion/Natures Wonder**  
Lic. # 00000060DCIS00424661

Lot #:  
Production Date:  
Production Method:

## Terpenes

Analyte	LOQ	Mass	Mass	Q	Analyte	LOQ	Mass	Mass	Q
	%	%	mg/g			%	%	mg/g	
3-Carene	0.0010	ND	ND	Q3	Geraniol	0.0010	ND	ND	Q3
α-Bisabolol	0.0010	ND	ND	Q3	Geranyl Acetate	0.0010	ND	ND	Q3
α-Cedrene	0.0010	ND	ND	Q3	Guaiol	0.0010	ND	ND	Q3
α-Humulene	0.0010	ND	ND	Q3	Isoborneol	0.0010	ND	ND	Q3
α-Phellandrene	0.0010	ND	ND	Q3	Isobornyl Acetate	0.0010	ND	ND	Q3
α-Pinene	0.0010	ND	ND	Q3	Isopulegol	0.0010	ND	ND	Q3
α-Terpinene	0.0010	ND	ND	Q3	D,L-Limonene	0.0010	ND	ND	Q3
α-Terpineol	0.0010	ND	ND	Q3	Linalool	0.0010	ND	ND	Q3
α-Thujone	0.0010	ND	ND	Q3	m-Cymene	0.0010	ND	ND	Q3
β-Caryophyllene	0.0010	ND	ND	Q3	Menthol	0.0010	ND	ND	Q3
trans-β-Farnesene	0.0010	ND	ND	Q3	L-Menthone	0.0010	ND	ND	Q3
β-Myrcene	0.0010	ND	ND	Q3	Nerol	0.0010	ND	ND	Q3
β-Pinene	0.0010	ND	ND	Q3	Nootkatone	0.0010	ND	ND	Q3
D,L-Borneol	0.0010	ND	ND	Q3	o,p-Cymene	0.0010	ND	ND	Q3
Camphene	0.0010	ND	ND	Q3	Octyl Acetate	0.0010	ND	ND	Q3
Camphor	0.0010	ND	ND	Q3	Phytane	0.0010	ND	ND	Q3
Carvacrol	0.0010	ND	ND	Q3	Piperitone	0.0010	ND	ND	Q3
Carvone	0.0010	ND	ND	Q3	Pulegone	0.0010	ND	ND	Q3
Caryophyllene Oxide	0.0010	ND	ND	Q3	Sabinene	0.0010	ND	ND	Q3
Cedrol	0.0010	ND	ND	Q3	Sabinene Hydrate	0.0010	ND	ND	Q3
cis-Citral	0.0010	ND	ND	Q3	Safranal	0.0010	ND	ND	Q3
cis-Farnesol	0.0010	ND	ND	Q3	Terpinen-4-ol	0.0010	ND	ND	Q3
cis-Nerolidol	0.0010	ND	ND	Q3	Terpinolene	0.0010	ND	ND	Q3
cis-beta-Ocimene	0.0010	ND	ND	Q3	Thymol	0.0010	ND	ND	Q3
Citronellol	0.0010	ND	ND	Q3	trans-Citral	0.0010	ND	ND	Q3
Endo-Fenchyl Alcohol	0.0010	ND	ND	Q3	trans-Nerolidol	0.0010	ND	ND	Q3
Eucalyptol	0.0010	ND	ND	Q3	trans-beta-Ocimene	0.0010	ND	ND	Q3
Fenchone	0.0010	ND	ND	Q3	Valencene	0.0010	ND	ND	Q3
γ-Terpinene	0.0010	ND	ND	Q3	Verbenone	0.0010	ND	ND	Q3
<b>Total</b>							<b>0.0000</b>	<b>0</b>	

## Primary Aromas

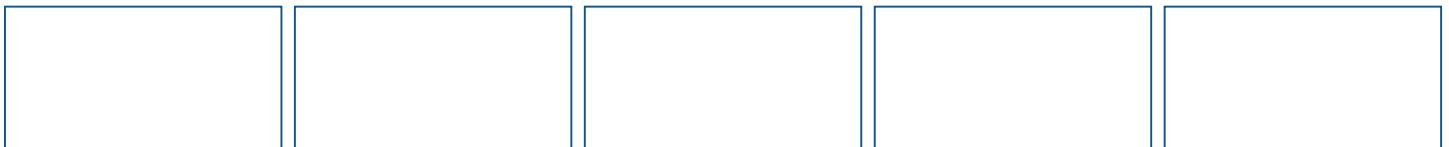

Date Tested: 12/06/2023 12:00 am  
Terpenes analysis is not regulated by AZDHS.



Bryant Kearl  
Lab Director  
12/06/2023

Confident Cannabis  
All Rights Reserved  
support@confidentcannabis.com  
(866) 506-5866  
www.confidentcannabis.com



### ARIZONA DEPARTMENT OF HEALTH SERVICES' WARNING:

Marijuana use can be addictive and can impair an individual's ability to drive a motor vehicle or operate heavy machinery. Marijuana smoke contains carcinogens and can lead to an increased risk for cancer, tachycardia, hypertension, heart attack, and lung infection. Marijuana use may affect the health of a pregnant woman and the unborn child. Using marijuana during pregnancy could cause birth defects or other health issues to your unborn child;

### KEEP OUT OF REACH OF CHILDREN.

The product associated with the COA has been tested by Apollo Labs using validated state certified testing methodologies as required by Arizona state law. Values reported herein relate only to the specific sample of product submitted by Client for testing. Apollo Labs makes no claims as to the efficacy, safety or other risks associated with any detected or non-detected levels of any compounds reported herein. This Certificate shall not be reproduced except in full, without the written approval of Apollo Labs.



**Distillate 224NW1123**

Sample ID: 2311APO3531.16386  
Strain: Raw  
Matrix: Concentrates & Extracts  
Type: Distillate  
Source Batch #:  
Harvest Date:

Produced:  
Collected: 11/30/2023 02:08 pm  
Received: 11/30/2023  
Completed: 12/06/2023  
Batch #: 224NW1123

Client  
**TRU Infusion/Natures Wonder**  
Lic. # 00000060DCIS00424661  
  
Lot #:  
Production Date:  
Production Method:

**Qualifiers Definitions**

Qualifier Notation	Qualifier Description
I1	The relative intensity of a characteristic ion in a sample analyte exceeded the acceptance criteria in subsection (L)(1) with respect to the reference spectra, indicating interference
L1	When testing for pesticides, fungicides, herbicides, growth regulators, heavy metals, or residual solvents, the percent recovery of a laboratory control sample is greater than the acceptance limits in subsection (K)(2)(c), but the sample's target analytes were not detected above the maximum allowable concentrations in Table 3.1 for the analytes in the sample
M1	The recovery from the matrix spike in subsection (K)(4) was: a. High, but the recovery from the laboratory control sample in subsection (K)(2) was within acceptance criteria
M2	The recovery from the matrix spike in subsection (K)(4) was: b. Low, but the recovery from the laboratory control sample in subsection (K)(2) was within acceptance criteria
M3	The recovery from the matrix spike in subsection (K)(4) was: c. Unusable because the analyte concentration was disproportionate to the spike level, but the recovery from the laboratory control sample in subsection (K)(2) was within acceptance criteria
R1	The relative percent difference for the laboratory control sample and duplicate exceeded the limit in subsection (K)(3), but the recovery in subsection (K)(2) was within acceptance criteria
V1	The recovery from continuing calibration verification standards exceeded the acceptance limits in subsection (J)(1)(b), but the sample's target analytes were not detected above the maximum allowable concentrations in Table 3.1 for the analytes in the sample
Q2	The sample is heterogeneous, and sample homogeneity could not be readily achieved using routine laboratory practices - Used to denote that the sample as-received could not be fully pre-homogenized in packaging prior to microbiology analysis
Q3	Testing result is for informational purposes only and cannot be used to satisfy dispensary testing requirements in R9-17-317.01(A) or labeling requirements in R9-17-317



Bryant Kearl  
Lab Director  
12/06/2023

Confident Cannabis  
All Rights Reserved  
support@confidentcannabis.com  
(866) 506-5866  
www.confidentcannabis.com



**ARIZONA DEPARTMENT OF HEALTH SERVICES' WARNING:**  
Marijuana use can be addictive and can impair an individual's ability to drive a motor vehicle or operate heavy machinery. Marijuana smoke contains carcinogens and can lead to an increased risk for cancer, tachycardia, hypertension, heart attack, and lung infection. Marijuana use may affect the health of a pregnant woman and the unborn child. Using marijuana during pregnancy could cause birth defects or other health issues to your unborn child;  
**KEEP OUT OF REACH OF CHILDREN.**  
The product associated with the COA has been tested by Apollo Labs using validated state certified testing methodologies as required by Arizona state law. Values reported herein relate only to the specific sample of product submitted by Client for testing. Apollo Labs makes no claims as to the efficacy, safety or other risks associated with any detected or non-detected levels of any compounds reported herein. This Certificate shall not be reproduced except in full, without the written approval of Apollo Labs.